

EXISTING CONDITIONS
SCALE: 1"=20'

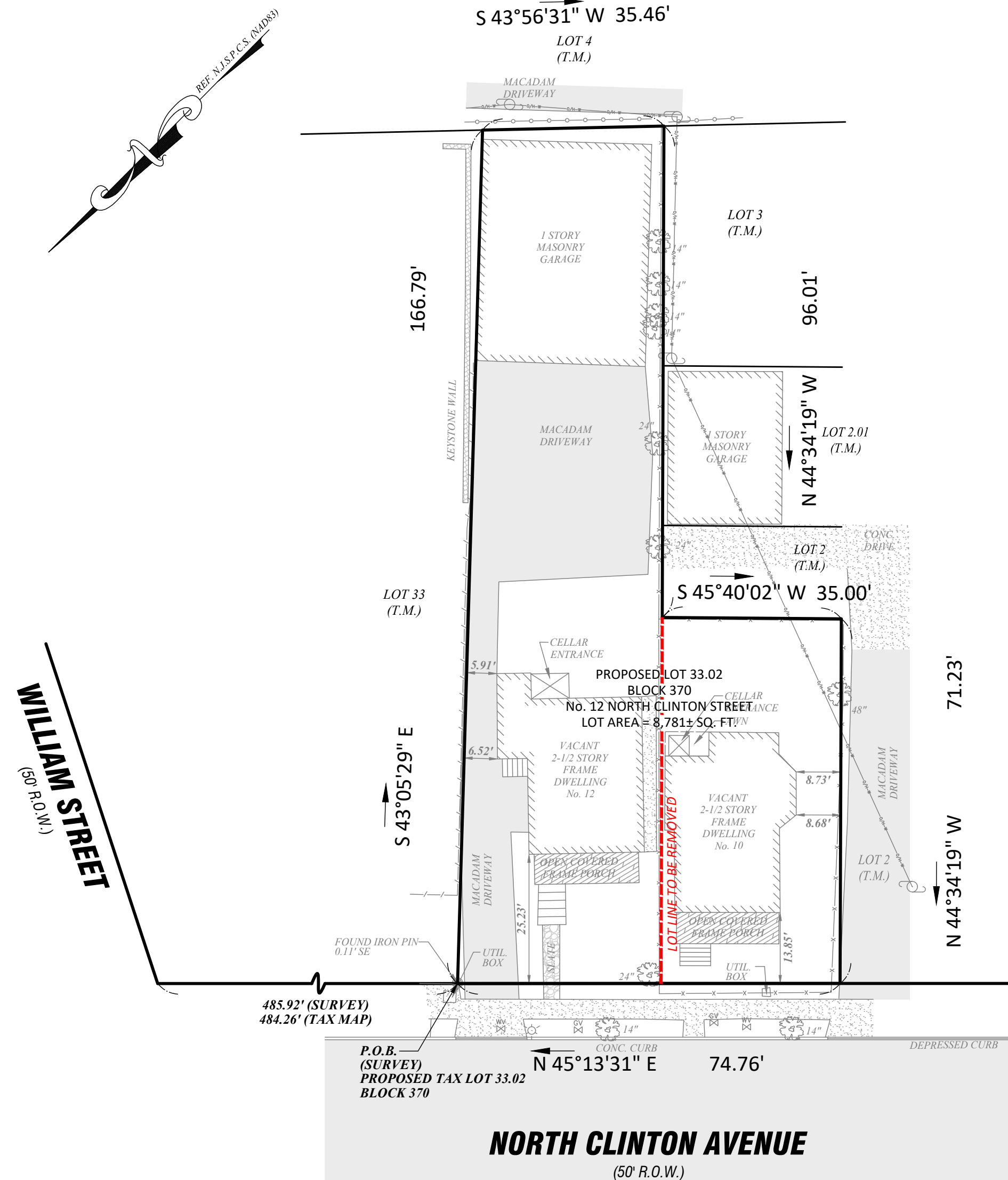

PROPOSED LOT CONSOLIDATION
SCALE: 1"=20'

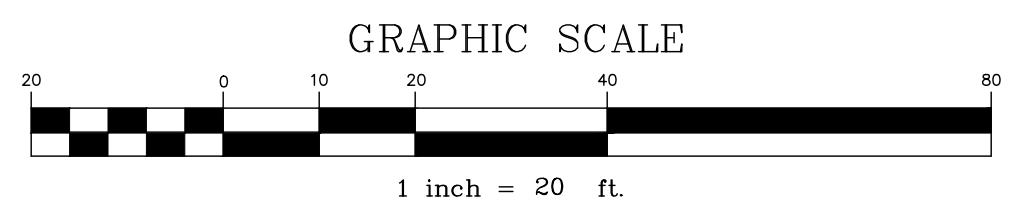

SURVEYORS NOTES:
 - Existing conditions shown herein are from a survey dated December 6, 2019 and may not reflect conditions as of the date of this plan.
 - This Proposed Lot Consolidation Plan is for conceptual purposes only and shall only become effective upon approval by the City of East Orange and by the recording of a deed of consolidation with the Register of Deeds of Essex County New Jersey.
 - Block 370 Lot 33.01: Lands of Isa Suqi - Instrument No. 2019032601 - Dated March 8, 2019 and Recorded April 9, 2019.
 - Block 370 Lot 34: Lands of Isa Suqi - Instrument No. 2019032600 - Dated March 8, 2019 and Recorded April 9, 2019.

REVISION DATE	DESCRIPTION	BY
10/21/2021	ADDED CASE NUMBER	BP

PROPOSED LOT CONSOLIDATION PLAN
 TAX LOTS 33.01 & 34, BLOCK 370, A.K.A. 10 & 12 NORTH CLINTON ST.,
 CITY OF EAST ORANGE,
 ESSEX COUNTY, NEW JERSEY
 CASE # PB 2580-20

 **DMC ASSOCIATES, INC.**
 PROFESSIONAL LAND SURVEYORS
 211 MAIN STREET, BUTLER, NJ 07405
 TEL: (973) 838-9187 FAX: (973) 838-4389 INFO@DMCSURVEYING.COM

ROBERT L. CIGOL, N.J.P.L.S. No. 24GS04026100
 CERTIFICATE OF AUTHORIZATION No. 24GA27919000

DRAWN BY: ZM SCALE: 1" = 20' DATE: 09/21/2021 SHEET No.: 1 OF 1 DMC No.: 2109027